

# WALWORTH COUNTY SURVEYING & MAPPING

727 HENRY STREET  
LAKE GENEVA, WISCONSIN  
414-248-0505

## WALWORTH STREET

66' WIDE

### PLAT OF SURVEY OF

LOT 4, BLOCK 24 OF GENEVA LAKE CRAWFORD  
MANUFACTURING COMPANY SUBDIVISION, LOCATED  
IN THE CITY OF LAKE GENEVA, WALWORTH COUNTY,  
WISCONSIN.

ORDERED BY: NEWPORT REALTORS  
101 BROAD STREET  
LAKE GENEVA, WISCONSIN  
53147

NOTE: PROPERTY CORNER  
IS AT THE SOUTHEAST CORNER  
OF FOUNDATION WALL AS SHOWN  
ON SURVEY NOTES BY SKEELS,  
DATED MAY 23, 1931

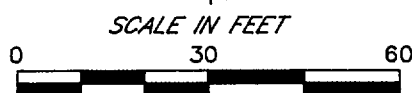
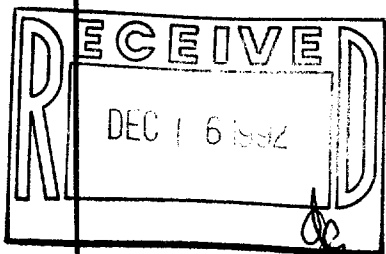
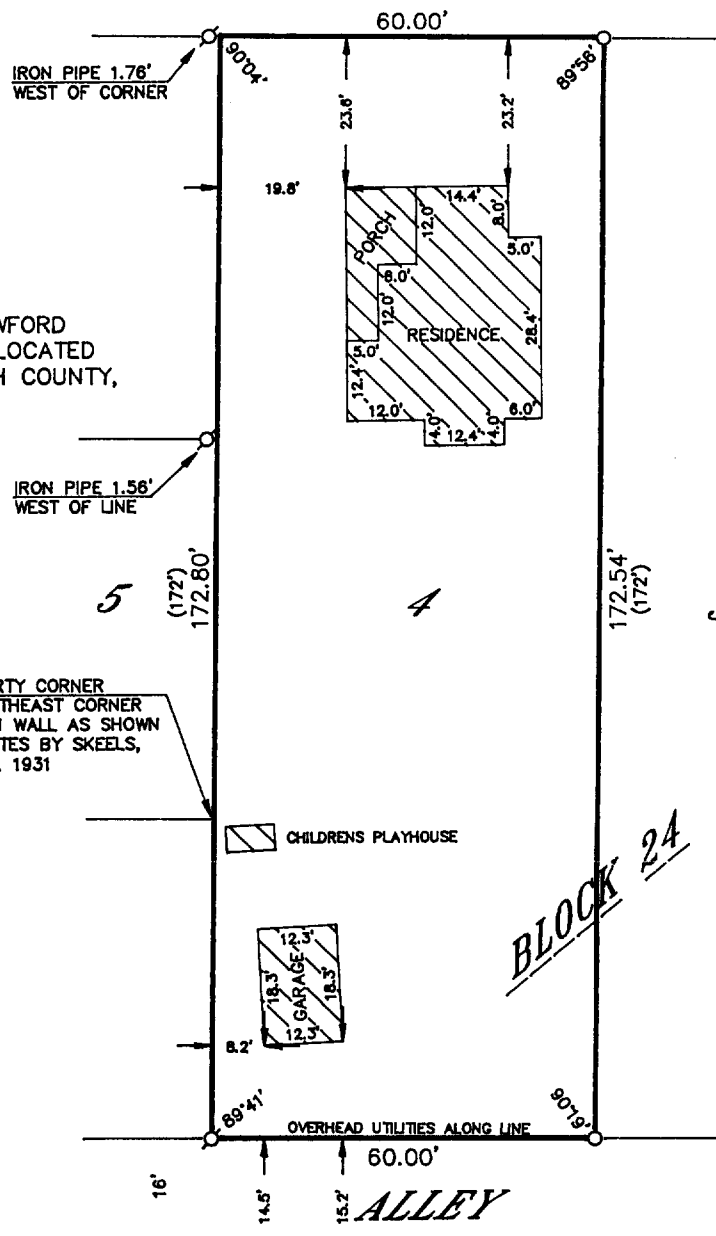

LEGEND  
○-IRON PIPE FOUND  
⊗-IRON ROD FOUND  
●-CONCRETE MONUMENT FOUND  
○-IRON PIPE PLACED  
( )-RECORDED AS

I HEREBY CERTIFY THAT I HAVE SURVEYED THE ABOVE DESCRIBED  
PROPERTY AND THAT THE ABOVE MAP IS A TRUE REPRESENTATION  
THEREOF AND SHOWS THE SIZE AND LOCATION OF THE PROPERTY,  
ITS EXTERIOR BOUNDARIES, THE LOCATION OF ALL VISIBLE STRUCTURES  
AND DIMENSIONS OF ALL PRINCIPAL BUILDINGS THEREON, BOUNDARY  
FENCES, APPARENT EASEMENTS, ROADWAYS AND VISIBLE ENCROACH-  
MENTS, IF ANY, TO THE BEST OF MY KNOWLEDGE AND BELIEF.

THIS SURVEY IS MADE FOR THE USE OF THE PRESENT OWNERS OF  
THE PROPERTY AND ALSO THOSE WHO PURCHASE, MORTGAGE OR  
GUARANTEE THE TITLE THERETO WITHIN ONE (1) YEAR FROM DATE  
HEREOF.

*Robert M. Baerenwald*  
ROBERT M. BAERENWALD  
WISCONSIN REGISTERED LAND SURVEYOR, S-1508

DATE *Sept. 2, 1992* JOB NO. 3575

NOTE: THIS IS NOT A CERTIFIED COPY UNLESS SEALED.

007-1379

ZGC-145